



**DATES ADDED**

**Dec 22-24 &  
 Dec 26-31  
 & Jan 2**

# EVERY BODY PLAYS

## AFTER-SCHOOL PROGRAM

**OPEN MON – FRI · 2:30PM – 6:00PM**

**THROUGH MAY 22, 2026**

**CLOSED: DEC 25 AND JAN 1**



Play, create, and explore with Every Body Plays After-School Program at your local LA County Park! This **FREE** program is packed with games, crafts, homework support, field trips, and fun adventures, all in a safe, welcoming space for kids to connect, have fun, and thrive.

### Program Includes:

- Homework Help
- Tech Lab
- Themed Arts & Crafts
- Sports and Fitness
- Outdoor Adventures
- Field Trips
- Snacks Served at all Sites

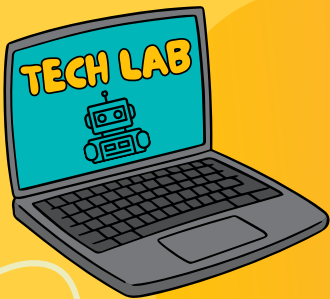



COUNTY OF LOS ANGELES DEPARTMENT OF

# Parks & Recreation



**Adventure Park**  
10130 South Gunn Ave  
Whittier, CA 90605  
(562) 698-2000

**Allen J Martin Park**  
14830 E. Giordano St  
La Puente, CA 91744  
(626) 918-5263

**Alondra Park**  
3850 Manhattan Beach Blvd  
Lawndale, CA 90260  
(310) 217-8366

**Amigo Park**  
5700 S. Juarez Ave  
Whittier, CA 90606  
(562) 908-4702

**Arcadia Park**  
405 S. Santa Anita Ave.  
Arcadia, CA 91007  
(626) 821-4619

**Athens Park**  
12603 S. Broadway  
Los Angeles, CA 90061  
(323) 242-1899

**Bassett Park**  
510 N. Vineland Ave  
La Puente, CA 91746  
(626) 333-0959

**Belvedere Park**  
4914 E. Cesar Chavez Ave  
Los Angeles, CA 90022  
(323) 260-2342

**Bethune Park**  
1244 E. 61st St.  
Los Angeles, CA 90001  
(323) 846-1895

**Bodger Park**  
14900 S. Yukon Ave  
Hawthorne, CA 90250  
(310) 676-2085

**Carolyn Rosas Park**  
18500 Fajardo St  
Rowland Heights, CA 91748  
(626) 854-5557

**Ryan M. Clinkunbroomer Castaic Sports Complex**  
31320 N. Castaic Rd.  
Castaic, CA 91384  
(661) 775-8865

**Charter Oak Park**  
20261 E. Covina Blvd.  
Covina, CA 91723  
(626) 339-0411

**City Terrace Park**  
1126 N. Hazard Ave  
East Los Angeles, CA 90063  
(323) 260-2371

**Col. Leon H. Washington Park**  
8908 S Maie Ave  
Los Angeles, CA 90002  
(323) 586-7205

**Crescenta Valley Park**  
3901 Dunsmore Ave  
La Crescenta, CA 91214  
(818) 249-5940

**Dalton Park**  
18867 E. Armstead St.  
Azusa, CA 91702  
(626) 852-1491

**Del Aire Park**  
12601 S. Isis Ave.  
Hawthorne, CA 90250  
(310) 643-4976

**Dexter Park**  
11053 N. Trail Rd.  
Sylmar, CA 91342  
(818) 896-3210

**Don Knabe Park**  
19700 S. Bloomfield Ave  
Cerritos, CA 90703  
(562) 924-5144

**Dr. Richard Rioux Park**  
26233 W. Faulkner Dr.  
Stevenson Ranch, CA 91381  
(661) 222-9536

**Earvin Magic Johnson Park**  
905 E. El Segundo Blvd.  
Los Angeles, CA 90059  
(323) 942-8457

**East Rancho Dominguez Park**  
15116 S. Atlantic Ave  
Compton, CA 90221  
(310) 603-3724

**El Cariso Park**  
13100 Hubbard St.  
Sylmar, CA 91342  
(818) 367-5043

**Enterprise Park**  
13055 Clovis St.  
Los Angeles, CA 90059  
(310) 603-3725

**Franklin D. Roosevelt Park**  
7600 Graham Ave.  
Los Angeles, CA 90001  
(323) 586-7228

**George Lane Park**  
5520 W. Ave. L-8  
Lancaster, CA 93536  
(661) 722-7780

**George Washington Carver Park**  
1400 E. 118th St  
Los Angeles, CA 90059  
(323) 357-3030

**Hacienda Heights Community Center**  
1234 Valencia Ave.  
Hacienda Heights, CA 91745  
(626) 333-3250

**Helen Keller Park**  
12521 S. Vermont Ave.  
Los Angeles, CA 90044  
(323) 241-6702

**Jackie Robinson Park**  
8773 E Avenue R  
Littlerock, CA 93543  
(661) 944-2880

**Jesse Owens Park**  
9651 South Western Ave  
Los Angeles, CA 90047  
(323) 241-6704

**Ladera Park**  
6027 Ladera Park Ave.  
Los Angeles, CA 90056  
(323) 298-3629

**Lennox Park**  
10828 S. Condon Ave.  
Lennox, CA 90304  
(310) 419-6712

**Loma Alta Park**  
3330 N Lincoln Ave  
Altadena, CA 91001  
(424) 449-8448

**Manzanita Park**  
1747 S. Kwis Ave  
Hacienda Heights, CA 91745  
(626) 336-6246

**Mayberry Park**  
13201 E. Meyer Rd.  
Whittier, CA 90605  
(562) 698-2000





COUNTY OF LOS ANGELES DEPARTMENT OF

# Parks & Recreation



**Mona Park**  
2291 E. 121st St.  
Compton, CA 90222  
(310) 603-3729

**Nogales Park**  
2603 Grand Ave.  
Walnut Park, CA 90255  
(323) 395-5771

**Obregon Park**  
4021 E. First St  
Los Angeles, CA 90063  
(323) 260-2344

**Pamela Park**  
2236 Goodall Ave.  
Duarte, CA 91010  
(626) 357-1619

**Pathfinder Park**  
18150 Pathfinder Rd.  
Rowland Heights, CA 91748  
(562) 690-0933

**Pearblossom Park**  
33922 N. 121st St. East  
Pearblossom, CA 93553  
(661) 944-2988

**Ringrove Park**  
747 N. Ringrove Dr.  
La Puente, CA 91744  
(626) 330-8798

**Rowland Heights Park**  
1500 S. Banida Ave.  
Rowland Heights, CA 91748  
(626) 912-6774

**Roy Campanella Park**  
14812 Stanford Ave.  
Compton, CA 90220  
(310) 603-3720

**Salazar Park**  
3864 Whittier Blvd  
Los Angeles, CA 90023  
(323) 260-2330

**San Angelo Park**  
245 S. San Angelo Ave  
La Puente, CA 91746  
(626) 333-6162

**Saybrook Park**  
6250 E. Northside Dr.  
Los Angeles, CA 90022  
(323) 724-8546

**Sorensen Park**  
11419 Rose Hedge Dr.  
Whittier, CA 90606  
(562) 908-7763

**Stephen Sorensen Park**  
16801 E. Ave. P  
Lake Los Angeles, CA 93591  
(661) 264-1249

**Sunshine Park**  
515 S. Deepmead Ave  
La Puente, CA 91744  
(626) 854-5559

**Ted Watkins Park**  
1335 E. 103rd St.  
Los Angeles, CA 90002  
(323) 357-3032

**Val Verde Park**  
30300 W. Arlington Rd  
Val Verde, CA 91384  
(661) 257-4014

**Valleydale Park**  
5525 N. Lark Ellen Ave  
Azusa, CA 91702  
(626) 334-6157

**Victoria Park**  
419 Martin Luther King Jr. St.  
Carson, CA 90746  
(310) 217-8370

**Walnut Nature Center**  
7818 Pacific Blvd  
Walnut Park, CA 90255  
(323) 395-5771

**William Steinmetz Park**  
1545 S. Stimson Ave  
Hacienda Heights, CA 91745  
(626) 855-5383

**Wishing Tree Park**  
20400 Budlong Ave.  
Torrance, CA 90502  
(424) 499-8007





COUNTY OF LOS ANGELES DEPARTMENT OF

Parks & Recreation

**FECHAS NUEVAS**

Dec 22-24 y

Dec 26-31

y Jan 2

# TODOS JUEGAN

## PROGRAMA EXTRAESCOLAR

ABIERTO DE LUNES – VIERNES

2:30PM – 6:00PM

HASTA EL 22 DE MAYO DE 2026

EDADES 7-17



¡Juega, crea y explora con el programa extraescolar Todos Juegan en tu parque local del Condado de Los Ángeles! Este programa **GRATUITO** está lleno de juegos, manualidades, apoyo con la tarea, excursiones y divertidas aventuras, todo en un espacio seguro y acogedor donde los niños pueden convivir, divertirse y crecer.

### El programa incluye

- Apoyo con la tarea
- Laboratorio de tecnología
- Artes y manualidades temáticas
- Deportes y acondicionamiento físico
- Aventuras al aire libre
- Excursiones
- Se ofrecen refrigerios en todos los centros



**Hilda L. Solis**

LOS ANGELES COUNTY BOARD OF SUPERVISORS

**Holly J. Mitchell**

LOS ANGELES COUNTY BOARD OF SUPERVISORS

**Lindsey Horvath**

LOS ANGELES COUNTY BOARD OF SUPERVISORS

**Janice Hahn**

LOS ANGELES COUNTY BOARD OF SUPERVISORS

**Kathryn Barger**

LOS ANGELES COUNTY BOARD OF SUPERVISORS



COUNTY OF LOS ANGELES DEPARTMENT OF

Parks &  
Recreation

**FECHAS NUEVAS**

Dec 22-24 y

Dec 26-31

y Jan 2

# 大家一起玩

## 课后活动

**ABIERTO DE LUNES - VIERNES**

**2:30PM - 6:00PM**

**HASTA EL 22 DE MAYO DE 2026**

**EDADES 7-17**



在您附近的洛杉矶县公园参加 **Every Body Plays** 课后活动，  
一起玩耍、创造和探索吧！  
这个免费的项目包含游戏、手工艺、作业辅导、实地参观和各种有趣的冒险活动，为孩子们提供一个安全、友善的环境，  
让他们结交朋友、尽情玩乐、健康成长。

### 项目包括

- 课业辅导
- 科技实验室
- 主题美术与手工艺
- 体育与健身活动
- 户外探险
- 户外郊游
- 所有地点皆提供点心

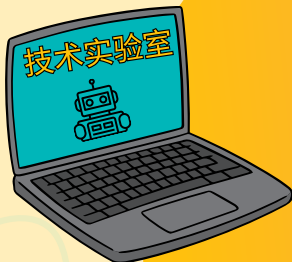

**Hilda L. Solis**

LOS ANGELES COUNTY BOARD OF SUPERVISORS

**Holly J. Mitchell**

LOS ANGELES COUNTY BOARD OF SUPERVISORS

**Lindsey Horvath**

LOS ANGELES COUNTY BOARD OF SUPERVISORS

**Janice Hahn**

LOS ANGELES COUNTY BOARD OF SUPERVISORS

**Kathryn Barger**

LOS ANGELES COUNTY BOARD OF SUPERVISORS